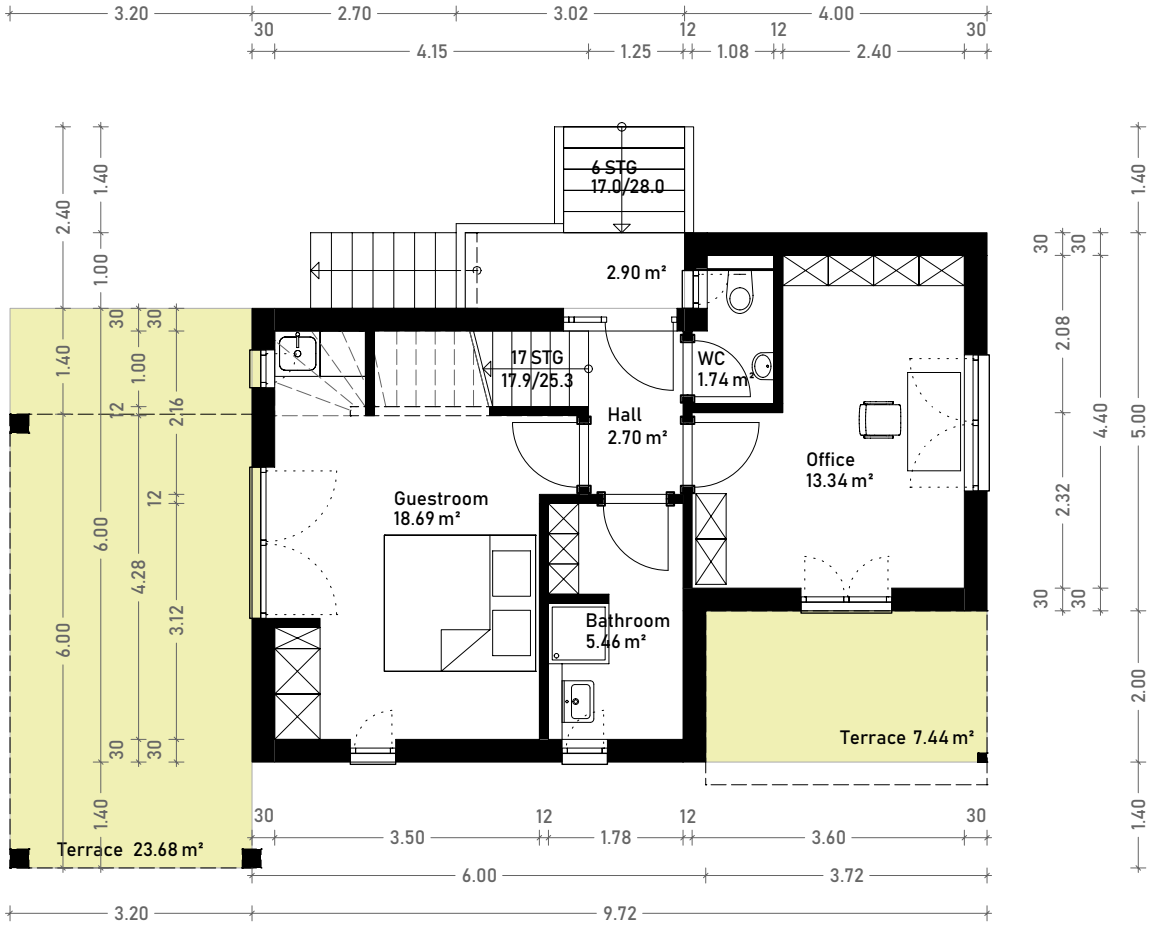

Ground Floor

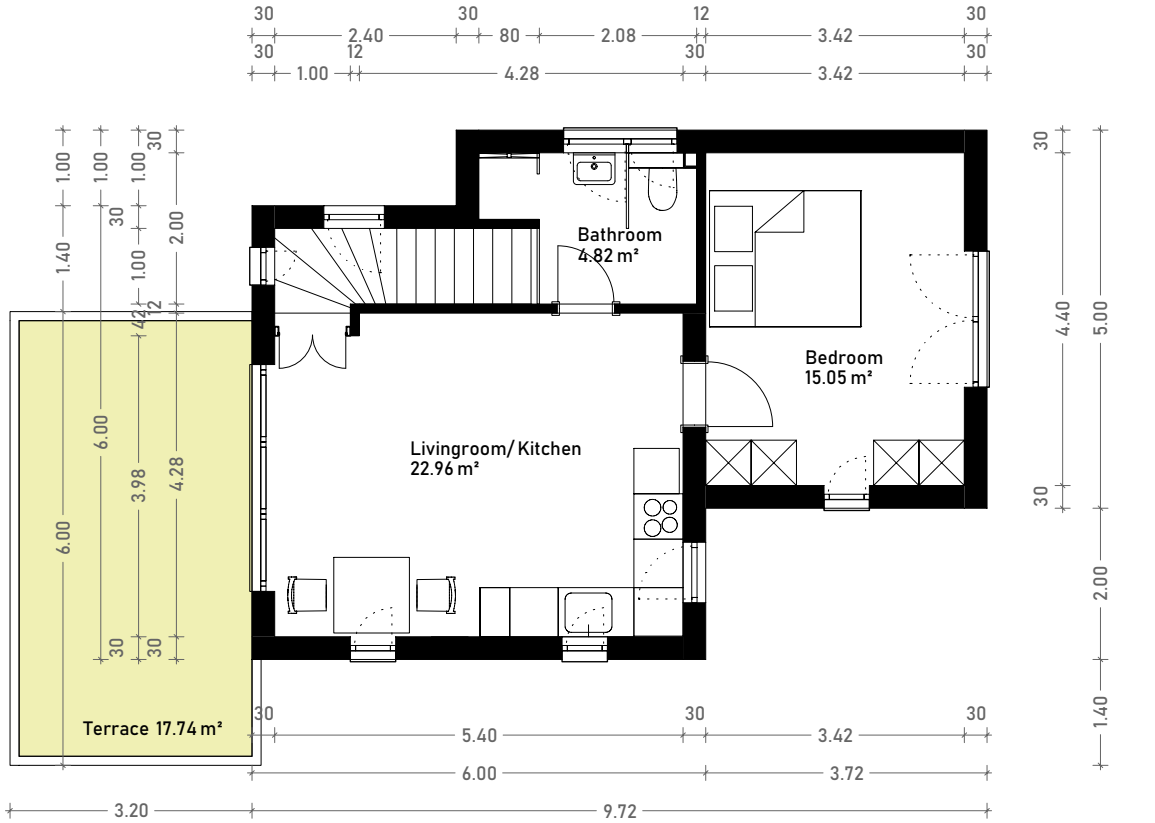

First Floor

M 1:100

Stand 18.08.2018