corfuhomefinders

HERCULES APARTMENTS Spartilas

245 000€

REF: 14698

Apartments set in the picturesque village of Spartilas, they are traditional in style and have a stunning, panoramic sea view.

Reduced in price
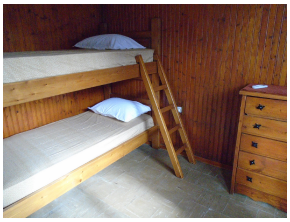
- **Floor area: 200 m^2**
- **5 Bedrooms**
- **4 Bathrooms**
- **Incredible Sea View**
- **Needs a little modernizing**
- **Currently a summer rental holiday apartment**
- **Reduced in Price**